THE LIBRARIES

COLUMBIA UNIVERSITY

HEALTH SCIENCES
LIBRARY

Digitized by the Internet Archive
in 2012 with funding from
Metropolitan New York Library Council - METRO

http://www.archive.org/details/departmentofnurs1985colu

Columbia University

in the City of New York

School of Nursing

1985

VNS

Visiting Nurse Service of New York

This year has been a year of challenge for the Columbia University School of Nursing. The curriculum has been revised to provide for greater continuity within the program. The Nursing residence and office building has been moved from its original home to a new location.

Therefore, we, the Class of 1985, would like to dedicate this yearbook to the Students of the Columbia University School of Nursing, who have been supportive of their school and profession during this period of transition.

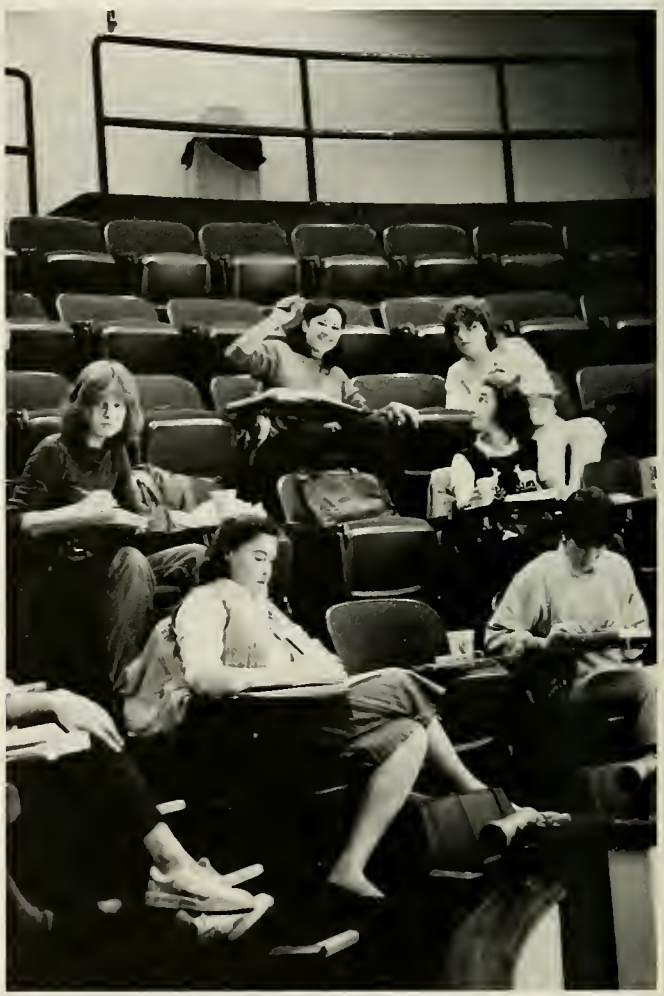

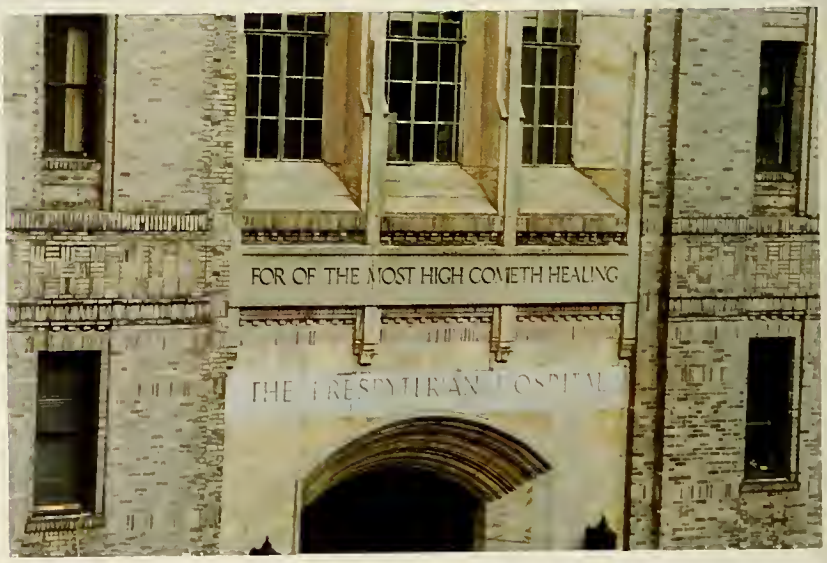
FOR OF THE MOST HIGH COMETH HEALING

701
AMMER
NTER

COLUMBIA UNIVERSITY
630

CLEAN
LABORATORIES

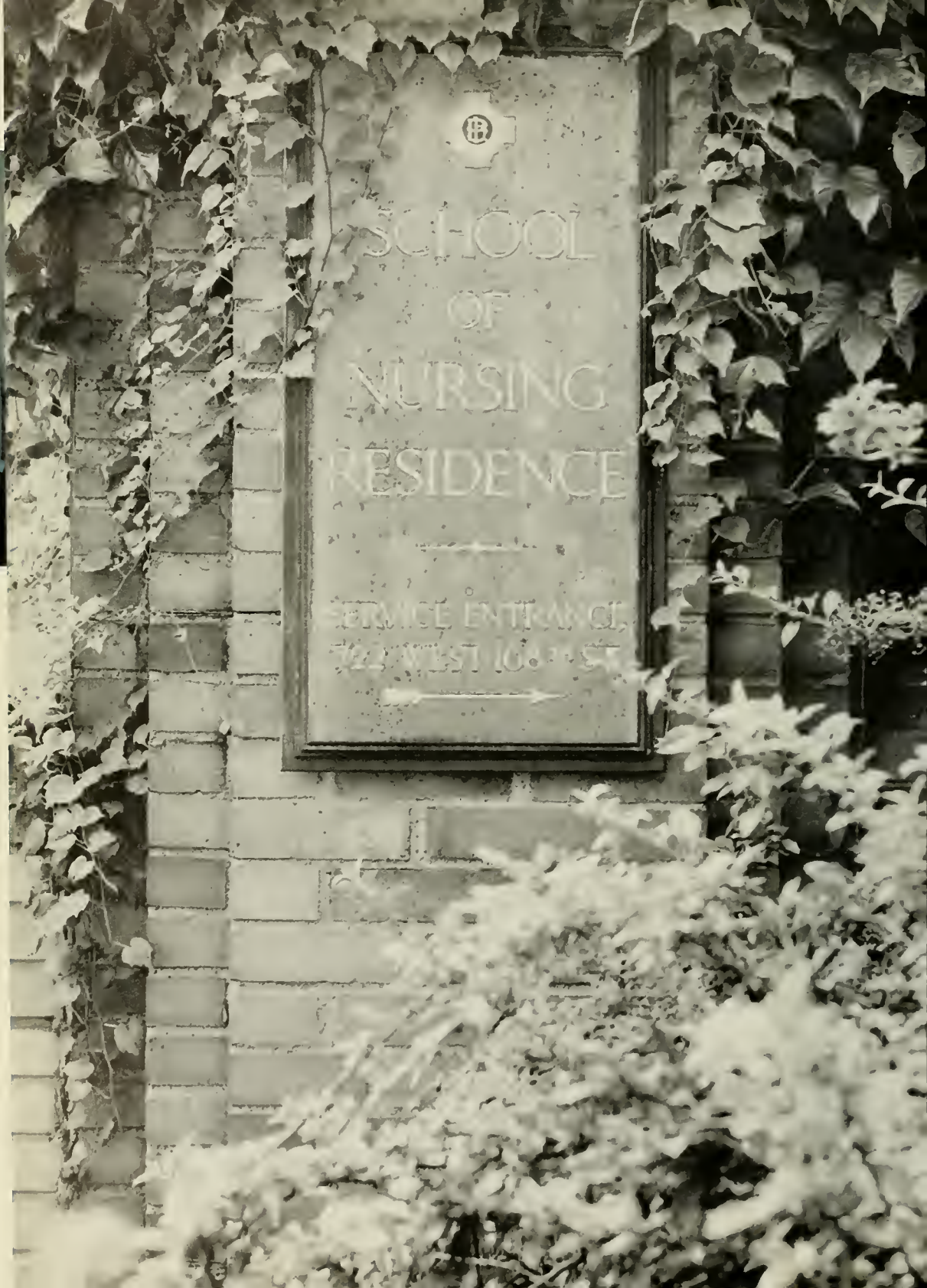
SCHOOL
OF
NURSING
RESIDENCE
SERVICE ENTRANCE

The Class of 1985

Ruth S. Hachenburg Adelman

B.A., Barnard, 1966

To Phil, Frank, and Billy — Thank you, thank you, thank you!

Josefina Almanzar

Lisa Ann Arraste

Afoot and lighthearted I take to the open road. Healthy, free, the world before me. The long brown path before me, leading wherever I choose.

Walt Whitman

My love and thanks to my family and friends who helped me to find the path and for giving me the chance to choose.

Jacgui Bailey

Transfer, Nyak College

"Find rest, O my soul, in God alone;
My hope comes from him.
He alone is my rock and my salvation;
he is my fortress, I will not be shaken."
Psalm 62:5&6.

Malinda Anne Bellis

Cultivate the freshest flower
this garden ever grew.
Beneath these branches I once wrote
such childish words for you.
But that's okay, there's treasure
children always seem to find.
And just like us you must have had
a once upon a time.
Elton John, Bernie Taupin; "Curtains"

Thanks, Mom. I couldn't have done it without you.

Wendy Berger

Deborah Bitler

Linda J. Brown

Barbara J. Busch

Linda Butwell

B.A. Psychology, University of California at Irvine

To my mom, who would be so proud of her professional daughter, and to the rest of my family and especially my classmates who pushed, supported and put up with me over the past sixteen months — Thanks!

Elizabeth E. Caravella

Beverly V. Cody

Anne Crosby
B.A. State University College, Oeonta, 1981

Jeanne Denault

Lisa L. Duquette

Shaw Osha deFlores

I have always said that you can make the most beautiful friends in a repressive enviroment. But we're stronger because of it.

Cathleen C. Frey

Diedre A. Fuller

Lucy Z. Garbus

Jean Gerne

Marjorie Gevirtz

Heidi D. Glover

Life is only a series of moments,
holding a potential to be fulfilled.
Each dawning of a new day holds a promise,
a dream.
Life is what one makes it —
Nothing more.

Julio E. Gonzalez-Diaz

Thank you, MAMI, for your support.

Kerry Ann Green

Jeanne Guglielmo

B.S. Economics, Manhattan College, 1978

And while the future's there for anyone to change, don't you know it seems, it'd be easier to change the past.

Jackson Browne

Gail L. Heard

Page Hickey

Maria E. Higgins

Kathleen A. Jackson

Faiza T. Janmohamed

Florette Jean-Charles

Transfer, Hunter College

Thanks to my parents and to my boyfriend, Max, for their love, encouragement, and support.

Lisa Lynne Johnson

Nursing is compassionate concern of others.
It is the heart that understands and the hand that soothes.
It is the intellect that synthesizes many learnings into meaniful administrations.

Martha Rogers

Julie Ann Kliger

B.A. Physiologic — Psychologic Basis to Health, U.C. Berkeley

How we move, where we move . . .
But always moving.
In thought, location, or love.
I want to always be moving forward.
To clear my mind;
To find that quiet corner of
my consciousness, and relish it.

JAK

Beth Klingbeil

Judith K. Krones

Evelyn Lanoix

Eileen Larson

A.A.S. and B.S.

"The light at the end of the tunnel is upon us."

Susan Beth Lauver

Junior transfer, East Carolina University

Thanks to my family and friends, I never could have done it without you all!

Mary Anne Lawshé

B.A. Anthropology, S.U.N.Y. Oneonta

Anea LeLong

Dana Lichtman
B.A. Sociology, Cornell University

Shelley Lyons
B.A., Boston College, 1981

Thanks Mom and Dad!

Jean Marsh

Donna Marshall

Michelle Mostromonico

Helena Meiri

Karen Micali

Traci Miller

Monika Mueller-Eberhard

Ann F. Murphy

Junior transfer, Case Western Reserve University

My gift of life is a thing of transient beauty — a thing of mystery — and above all else a miracle. It is a thing of beauty because of the soul, a mystery because it stretches between the invisible yesterday and the unknown tomorrow — a miracle because it is a composite of countless other lives.

To my family, for their love and support, thank you.

Nancy Murphy

Michiko Nakauchi

Transfer, Barnard College

Jennifer L. Newton

B.A. Early Childhood Education, Clemson University, 1981

"... with a little help from my friends."

Donna Marie Norton

Ideas are often poor ghosts; but sometimes they are made flesh; they breathe upon us with warm breath, and speak to us in appealing tones; then their presence is a power, and we are drawn after them as flame is drawn to flame.

Author Unknown

Many thanks to my family and friends for all your love and support in helping my idea become flesh.

Way-Sun Oh

Janice L. Pabst

"Find confidence within your heart,
And let it be your guide.
Strive ever harder toward your dreams,
And they won't be denied."

Bruce B. Wilmer

Thanks, Mom and Dad, so much for all your love and support throughout the years! I love you both.

Laura Marie Pearson

All my friends say,
"Hey take it easy.
Where's the fire?"
The fire, I tell them,
is right here.
And it's burning
brighter than ever.
I've always been a dreamer.
But now I'm making
those dreams come true.
World, catch me if you can.

Unknown

Irene Perez

"Dreams are the touchstones of our characters."

Thoreau

Special thanks to my parents who were so patient as well as understanding, and to my friends, for without their support this experience would only have been half as fulfilling.

Karen Leigh Peters

B.A. Psychology, Gettysburg College

Jean Quinn

Joanne Quinn

B.A. English

To Michael John Quinn Sr., whose life showed me the meaning of Good Friday and Easter.

Barbara Jenne Reale

B.A. in Government, Cornell University

To see the world in a grain of sand
and heaven in a wild flower,
hold infinity in the palm of your hand
and eternity in an hour.

William Blake

In loving memory of my father, Nicholas A. Reale, who taught me to see Nature in all her beauty.

Magreen Richards

B.S. in Chemical Engineering, Lehigh University

Life goes on and this world keeps on turning

Patricia Ripin

"Listen very quietly
and you can hear
that higher frequency
we have tuned into
and you can hear your own heart
beating to the Universal Heart Beat
Just relax and know
All is perfect."

John — Roger,
Founder, Movement of
Spiritual Inner Awareness

Kristin Roach

Pauline Roberti

Phyllis Roberts

Darlene Kathryn Rockefeller
B.A., S.U.N.Y. Buffalo

Thank you Mom and Dad!

Doreen Rosati

"... for every gardner knows that after the diggens, after the planting, after the long season of tending and growth, the harvest comes."

Andrea Ross

Janet Seylar

The choice was mine and mine completely . . .

Barbara Sorce

Susan Cox Stillman

B.A., Glassboro State College

To be a philosopher is not merely to have subtle thoughts, . . . But to so love wisdom as to live according to its dictates, a life of simplicity, independence, magnanimity, and trust. It is to solve some of the problems of life, not only theoretically, but practically.

Thoreau

Nancy Stobie

Susan Sweeny

Monique-Andre Swierbutowicz
B.A., M.S.W.

Sally Tenney

Anna M. Testa

Anne F. Tortora

A.A., Hardford College for Women

Barbara Wondsel

"It is only with the heart that one can see rightly what is essential is invisible to the eye."

Christine Wood

Camera Shy Graduates

Melinda Arthur
Milton Ausman
Linda Barnes
Dian Binns
Corinne Darke
Jane Eng
Robert Friedman
Melvietta Grimball
Lynne Lawlor
Dymphna Lovelace
Regina McMahon
Helen McMenamin
Shelley Meltzer
Janice Moley
Cara Muhlhan
Susan Madeline Neuwirth
Sonia Phipps
Lordes Rodriquez
Renee Rosenstock
Andrew Ross
Wendy Sobey
Carol Terwillinger

Mary Toutlain
American University of Beirut.

An education is an asset that nobody can take away from you.

Class of 1986

Aimee Abramson
Kristin Adams
Rochelle Alpert
Caroline Barhydt
Mary Beiers
Stephanie (Stern) Bellin
Patricia Bernal
Debra Blaker
Rebecca Booth
Edmund Bouley
Carolsue (Grebin) Bowe
Jill Bowers
Jacqueline Brandwein
Margaret Brew
Michele Bush
Mercedes Campos-Marquetti
Peter Canavan
Diane Catapano
Yung Pun Cheng
Martha Cline
Elsa Desta
Nicholas DiFrancesco
Carol Emold
Carolyn Fialkow
Dorothy Foley
Richard Gallagher
Karen Gee
Faith Gian
Jacqueline Glenn
Henry Goldberg
Leslie Groves
Elizabeth Halton
Sally Halverstadt
Jacqueline Hathaway
Carrie Hebert
Jean Housepian
Edna Hui
Lola Johnson
Audrey Kamrin
Moualla Kazan
Thomas Kelly
Karen Kennedy
Denise Khafif
Nancy (Bates) Lands

Ellen Levinson
Frances Locke
Joy Mattson
Irwin Meit
Lisa Miller
Barbara Moragne
Stephen Nasuta
Lynise Nelson
Hilary Nierenberg
Patricia Oberle
Corrine O'Hara
Amy Olson
Marcella Pacholski
Patricia Padilla
Elise Parker
Sara Patterson
Marianne Paul
Denise Ribble
Deborah Riedel
Leslie Roessler
Barbara Rolfing
Linda Rose
Nina Samowitz
Carol Schlian
Patricia Schmitt
Victoria Schippers
Mason Schwartz
Esther Shulsinger
Jeannie Smiaroski
Leslie Smith
Beth Sokolski
Laura Sparks
Walton Stansell
Suzanne Taylor
Melanie Thompson
Diane Tomain
Renee Trambert
Robert Tschudi
Sally Urang
Heidi VonDrateln
Maryann Walsh
Debra (Stern) Weglein
Opal Whittington

Junior Candids

Experience is the name everyone gives to their mistakes

Buff and Shine!

A Poem, dedicated to anyone who has ever been a student of Dr. Batt's Anatomy and Physiology class . . .

Axon and denedrite, myelin sheath,
Millions of nerve cells to rattle your teeth,
Neurofibrillae run every which way,
Tangling you up so you can't get away.
Neurones and ganglia laugh in your face,
They know that you'll never keep up with the pace.
Where's the cerebrum, and what is it's color?
What does the pons do, and where's the medulla?
Things to remember, and where does it go?
Will six nerves do one thing, or one nerve do six?
Pack in the knowledge 'til nothing else clicks;
Fill in the diagrams, label them right,
Take reams of notes, and then study all night.
Rush into lecture — (the class you adore!)
Come out more mixed up than ever before.
Cram it in, jam it in, learn all you can,
Where the nerves started and then where it ran,
Through a foramen, and down to your toes,
Follow it back to the end of your nose.
Trace it and track it, what will it do?
Can you control it, or will it get you?
You just think it's ending, and something synapses
And keeps right on going — (the student collapses)
But don't worry, if your mind's at an end,
Start using your reflexes; let your brain mend.
There's just one more question, one thing I can't see,
That's, which is more nervous, the tissue or me?

Grace O'brion '47

Promise yourself to be so strong that nothing can disturb your peace of mind. To talk health, happiness, and prosperity to every person you meet. To make all your friends feel that there is something in them. To look at the sunny side of everything and make your optimism come true. To think only of the best, to work only for the best and expect only the best. To be just as enthusiastic about the success of others as you are about your own. To forget the mistakes of the past and press on to the greater achievements of the future. To wear a cheerful countenance at all times and give every living creature you meet a smile. To give so much time to the improvement of yourself that you have no time to criticize others. To be too large for worry, too noble for anger, too strong for fear and too happy to permit the presence of trouble.

C. Larson

Faculty and Administration

Dr. JoAnn S. Jamann
Dean of the School of Nursing

Susan Alexion
Assistant Dean for Administration

Barbara W. Roper
Assistant Dean for Student Services

Patience and Fortitude

Rosemary L. Ash
Director of Student and Alumni Affairs

George Smith
Assistant Director for Admissions and Financial Aid

Not Pictured

Dr. Mary Mundinger
Assistant Dean for Academic Affairs

Dr. Mary Germain
Director of Undergraduate Program

Joanne Merry
Director of Continuing Education

Dr. Bettie Jackson
Director of Clinical Nursing Research

Ellen R. Batt
Anatomy and Physiology

Marjorie A. Bredice
Maternal — Child

Elizabeth W. Carter
Psychiatric

Cherrill W. Colson
Psychiatric

Mary Alice Donius
Medical — Surgical

Florence M. Donahue
Maternal — Child

Ann M. Earle
Chairperson, Psychiatric

Dolores A. Fernandez
Medical — Surgical

Kathryn V. Fitch
Medical — Surgical

Charmaine M. Fitzig
Chairperson, Community

Jean P. Flynn
Medical — Surgical

Margaret J. Grey
Maternal — Child

Nancy E. Jones
Maternal — Child

Anne E. Kellet
Medical — Surgical

Janet W. Kenney
Maternal — Child

Linda S. Klein
Community

Muriel F. Kneeshaw
Community

Christine Kovner
Community

Eura Lennon
Psychiatric

Phyllis A. Lisanti
Medical — Surgical

Geri LoBiondo-Wood
Chairperson, Maternal — Child

Elizabeth A. Mahoney
Medical — Surgical

Smriti Panwar
Community

Kathleen E. Powderly
Maternal — Child

Marjorie M. Ramphal
Gerontology

Loretta A. Verdisco
Chairperson, Medical — Surgical

Aurora D. Villafuerte
Medical — Surgical

Kenneth Zwolski
Medical — Surgical

Camera Shy

Sarah S. Cook
Susan J. Disbrow
Lynn Finelli
Joanne M. Leppard
Mary R. Mannetti
Jeanne V. Pasacreta

Candids

Anyone who thinks he knows all the answers, isn't familiar with all the questions . . .

The test and use of a man's education is that he finds pleasure in the exercise of his mind . . .

Train equally the mind, the body, and the heart . . .

Behind the Scenes . . .

Mary Lewis

Helen Rodriques

Ann Ametta

Thelma Mitchell

Phyllis DiFillipo

Leah Spiro

Sharon Moore

Mary Edwards

Barbara Berry

Ethel Crawford

Rhonda Fields

Doris Birnbaum

Ozzie Glover

Mary Louise Covington

Lauren Esposito

Ludmila Karameres

Camera Shy

Beatrice Bennis
Mildred Koester
Eileen Leo
Margaret McHugh
Mary Williams
Maurier Winston

"You know what I think? ... I think we're the brightest, handsomest, most sophisticated crew to come down the avenue in a long, long while, I think we're going to make history ..."

Yes indeed. On December 17th, 1984.

The First December Graduation!

Congratulations

Mother, stayed on rock eternal,
  Crowned and set upon a height,
Glorified by light supernal —
  In Thy radiance we see light.
Torch, Thy children's lamps to kindle,
  Beacon-star, to cheer and guide,
Stand, Columbia! Alma Mater —
  Through the storms of time abide!

Mighty patriots, warriors, sages,
  Thou hast born, a shining band;
Teach Thy sons in future ages
  Still to love their native land.
Throned upon the hills where heroes
  Fought for Liberty, and died,
Stand, Columbia! Alma Mater —
  Through the storms of time abide!

Gilbert Oakley Ward, '02

Celebration!

From quiet homes and
first beginnings,
Out to the
undiscovered ends,
There's nothing worth
the wear of winning,
But laughter and the
love of friends.

Whataya mean tha boooooze cruise is over?!

Buddies

Housing problem?
I'm only temporary.

What do you mean I can't get through? What! They turned off all the phones in the Georgian?

Fond memories of Maxwell.

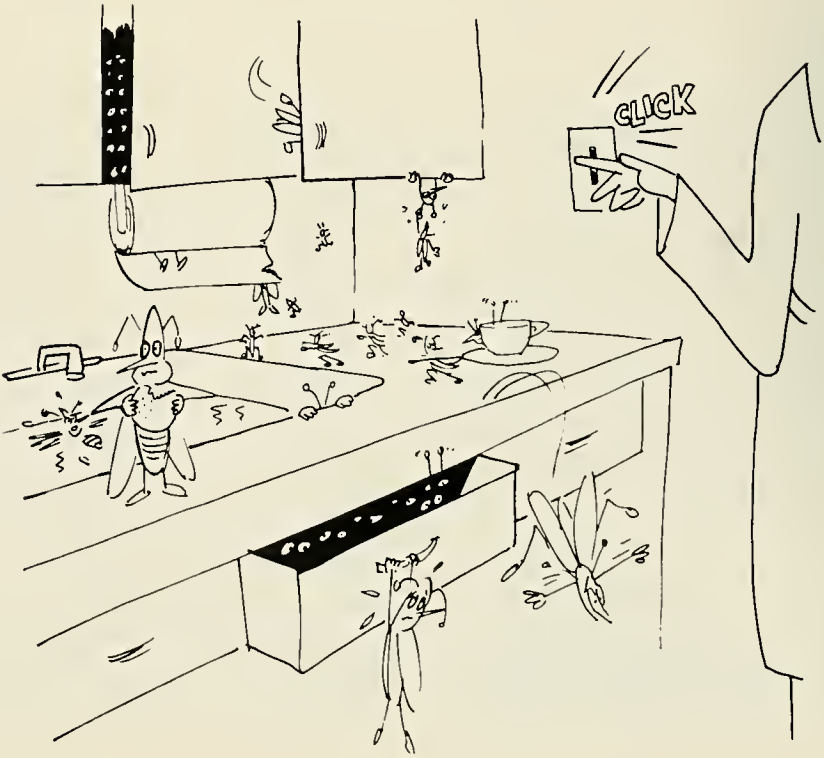

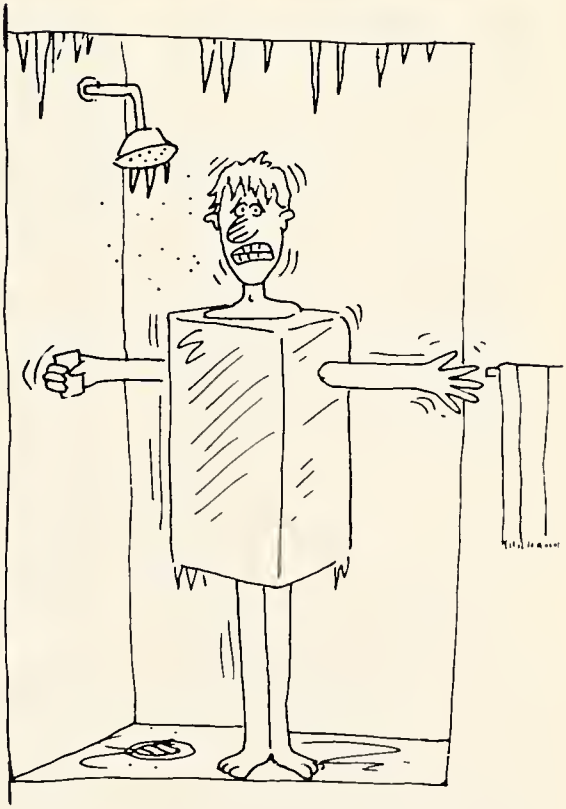

Clinical

May the Force Be with You

You've come a long way baby!

OCCUPANCY
168 PERSONS

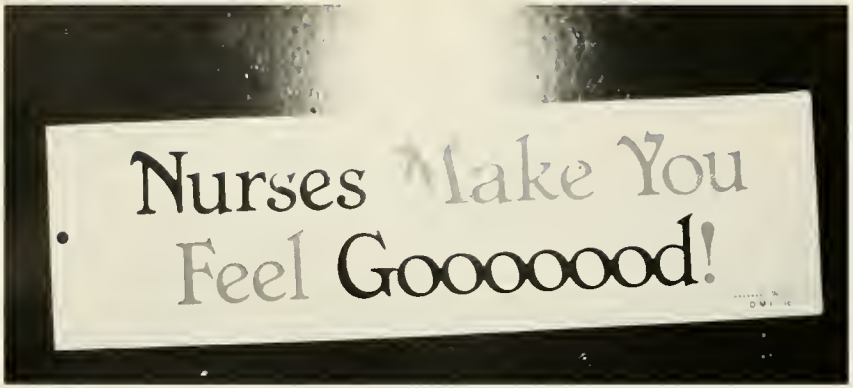
Nurses Make You
Feel Goooooood!

Our own Cat Scan Clinic!

EAT . . .

DRINK . . .

And be MERRY!

New York

New York

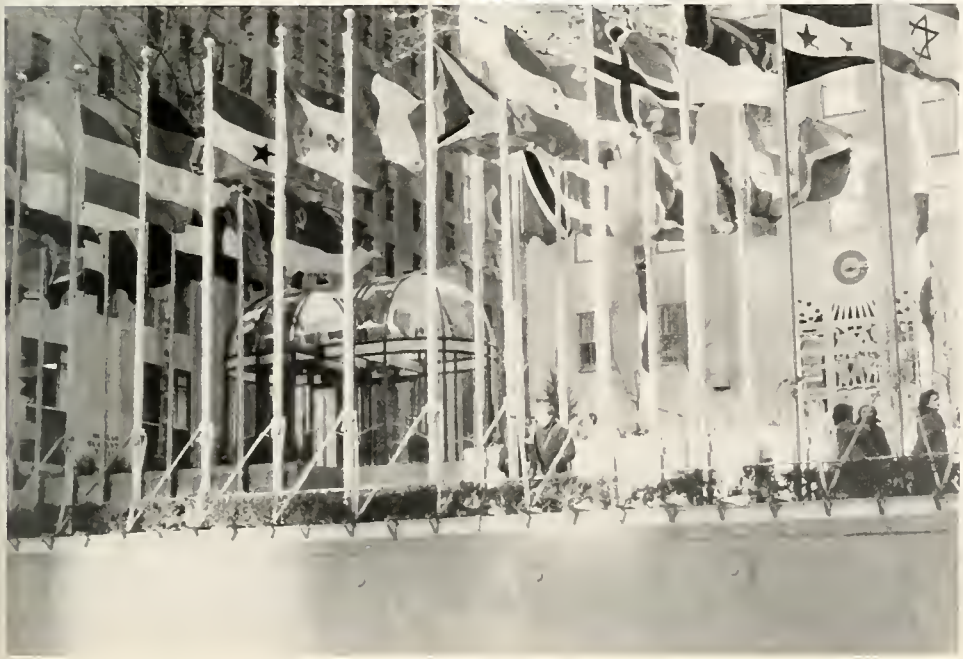

LIBRARY

Way Uptown

Student Association

Barbara Wondsel
President

Carrie Hebert
Vice President

Lisa Duquette
BS II
Representative

Denise Ribble
Treasurer

Renee Trambert
BS I
Representative

Donna Norton
BS II
Representative

Karen Peters
BS II
Representative

Karen Cuipylo
MS I
Representative

Barbara Smith
MS I
Representative

Dale Givan
MS II
Representative

Mary Steindler
MS II
Representative

Rosemary Ash
Advisor

Eura Lennon
Faculty Advisor

Yearbook Staff

Ann Murphy, Editor
Malinda Bellis
Linda Butwell
Deirdre Fuller
Heidi Glover
Kathy Jackson
Mayanne Lawshe
Janice Pabst
Darlene Rockefeller
Sue Sweeny
Anne Tortora
Barbara Wondsel

PATRONS

Anne Kellet
Betty Mahoney
Jim and Janie Sweeny
Mr. & Mrs. Vincent R. Tortora
Glen Wondsel
Ted and Helen Wondsel
Geri and Pat Wood

To the graduating classes of 1985 —
Congratulations on your many achievements! The outstanding quality of your caring for patients, classmates, and future students of nursing, has been inspirational. The brief months we've shared have renewed my faith in the future. May a successful career be your journey and happiness your companion.

JoAnn S. Jamann

The Haven Coffee Shop
Pizza & Deli Restaurant
228 Fort Washington Avenue and 169th Street
New York, NY 10032
Tel. 927-6685

And

Reme's Restaurant
4021 Broadway and 169th Street
New York, NY 10032
Tel. 923-5452

The Management and the Personel of these Fine Restaurants extends our Congratulations and Best Wishes to All our Dear and Most Wonderful Friends of the Columbia University School of Nursing Class of 1985 for a Successful Career and Brilliant Future!!!

Congratulations to the Class of 1985

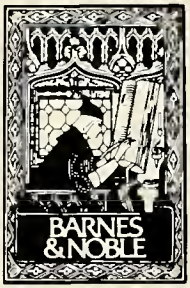

We at Columbia Medical Center Bookstore extend our congratulations to the members of the class of 1984. We hope that our books have helped you to build a firm foundation for your careers and we look forward to accommodating your future educational need

The Columbia University
Medical Center Bookstore
Medical Center 650 W 168 Street New York 10032 Tel (212) 694-4044

A Service of **Barnes & Noble**

We carry an extensive selection of the most current medical textbooks and microscopes, as well as current cloth, paper and sale books. We also offer a money saving text buyback service.

Congratulations to the two classes of 1985. It was great working with you and I wish you every success in your future careers.

Rosemary L. Ash

ALPHA ZETA CHAPTER
SIGMA THETA TAU

LOVE COURAGE HONOR

Best Wishes to the Class of 1985!

COLUMBIA NOW ALUMNI FOREVER

Columbia University — Presbyterian Hospital School of Nursing Alumnae Association, Inc.

Congratulations to the
Class of 1985

TASTY DELI

169th Street & Broadway

Congratulations Class of 1985

NELSON'S

4041 Broadway
Corner Of 170th St., New York
Telephones: WA 3-9224 WA 3-9606

TEL. (212) 795-4274

Fashionable

WOMEN'S APPAREL

Broadway Fashion

SMARTEST STYLES IN LADIES APPAREL
SHOES-HANDBAGS-JEWELRY-ACCESSORIES

4029 BROADWAY
(BET. 169th & 170th STS.)

NEW YORK, N Y. 10032

TEL 923-5900

"Say it with Flowers"

WE DELIVER EVERYWHERE

Anthony Florist Shop

FLOWERS FOR ALL OCCASIONS
FRESH CUT FLOWERS DAILY

4034 BROADWAY
THOMAS J. PAPPAS

NR 170TH STREET
NEW YORK N Y 10032

PHONE (212) 795-1319

Galaxy Cosmetics

TOILETRIES - VITAMINS - HAIR PRODUCTS -
FILM DEVELOPES - HEALTH AND BEAUTY AIDS

4027 BROADWAY
NEW YORK, N Y. 10032

CESAR F. ROJAS

The Friendly Shop
4007 Broadway
GOOD LUCK

CONGRATULATIONS

Columbia Center Supermarket and Deli
83 Haven Avenue
Bet. 170-171 St. N.Y.C.
Call for Delivery
781-3633

COMO PIZZA, INC.

Hot & Cold Sandwiches
Eve and Ang
We Deliver — Tel. 928-7867
Take Out Service
Call Us, We'll Have Your Order Ready
4035 Broadway (nr. 170 St.) N.Y.

The view, the dress, the traditions . . . These have all changed since Columbia University's School of Nursing was first begun. The ultimate goal, however, has never changed; to produce nurses of professional quality.

In whatever direction each of you may travel, keep this in mind. Set the trends and the challenges for the rest of your profession. The world will notice!

All the Best in your endeavors . . .
Your Student Association

• Winston-Salem
HUNTER PUBLISHING COMPANY
• North Carolina
Joe Donovan, West Hartford, Connecticut

COLUMBIA UNIVERSITY LIBRARIES
0064271498